

## Flat or Curved-Face Doorway and Service Panel/Woodbox Extensions

These extensions facilitate smooth and proper connection of the oven to a facade wall. The side walls of the extensions flare out slightly to enhance user accessibility and customer visibility. The extensions are available in stainless or mild steel (painted black), with or without a black granite mantle. NOTE: Addition of granite increases dimensions F and G by 0.75-inches (below the doorway). The curved-face extensions are available in large or small radius styles. Contact Wood Stone for more detailed drawings and installation information.

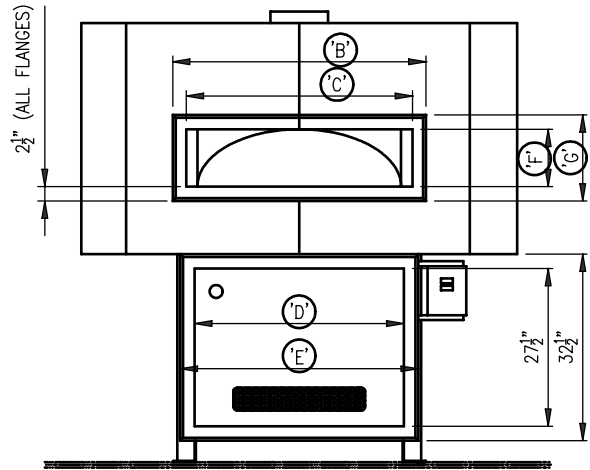

FRONT VIEW

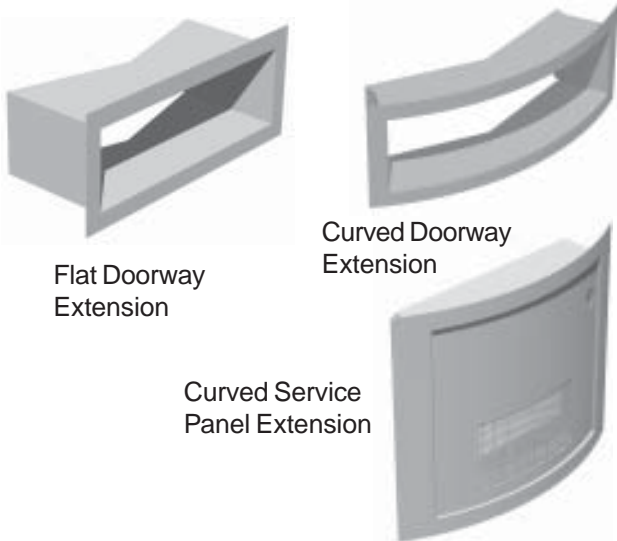
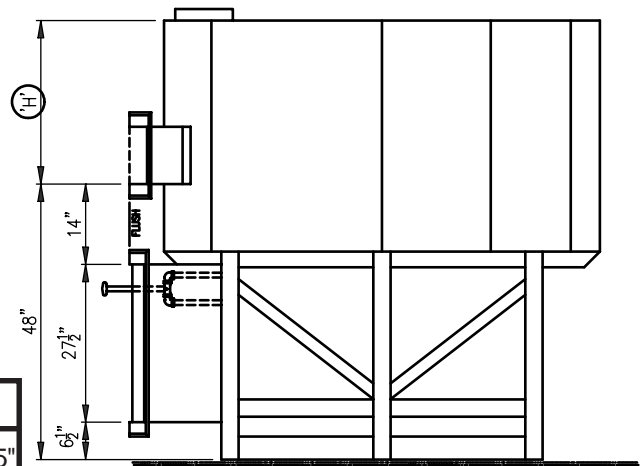

SIDE VIEW

|    | A*         | B     | C     | D     | E     | F     | G   | H   |       |
|----|------------|-------|-------|-------|-------|-------|-----|-----|-------|
| 5' | Sm. Radius | 39"   | 39.5" | 35"   | 30.5" | 35"   | 10" | 15" | 28.5" |
|    | Lg. Radius | 57"   | 38"   | 33"   | 30.5" | 35.5" | 10" | 15" | 28.5" |
|    | Flat       | NA    | 40"   | 35"   | 30.5" | 35.5" | 10" | 15" | 28.5" |
| 6' | Sm. Radius | 45"   | 46"   | 41"   | 36.5" | 41"   | 10" | 15" | 28.5" |
|    | Lg. Radius | 65.5" | 44"   | 39.5" | 36.5" | 41.5" | 10" | 15" | 28.5" |
|    | Flat       | NA    | 46"   | 41"   | 36.5" | 41.5" | 10" | 15" | 28.5" |
| 7' | Sm. Radius | 50"   | 50.5" | 46"   | 42.5" | 47"   | 12" | 17" | 33"   |
|    | Lg. Radius | 75.5" | 50.5" | 45.5" | 42.5" | 47.5" | 12" | 17" | 33"   |
|    | Flat       | NA    | 53"   | 48"   | 42.5" | 47.5" | 12" | 17" | 33"   |

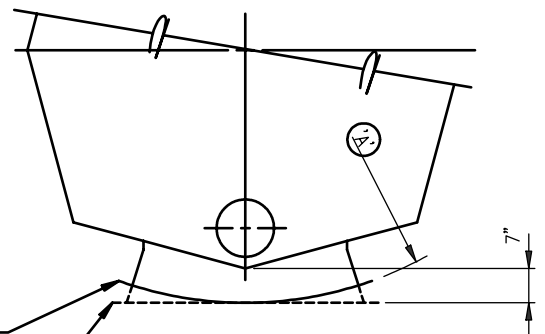

TOP VIEW

\* dimension 'A' is the radius of the hypothetical circle represented by the arc of the curved face extension.

CURVED FACADE EXTENSION  
 FLAT FACADE EXTENSION

All extensions can be shipped factory-mounted to the oven, or are suitable to be installed on the jobsite by a qualified welder. Call Wood Stone for more detailed specifications and installation information.

**Wood Stone** Corporation  
 1801 W. Bakerview Rd.  
 Bellingham, WA 98226  
 Toll Free (800) 988-8103  
 Tel (360) 650-1111  
 Fax (360) 650-1166